Map 5: Project Locations and Historical Places and Sensitive Species

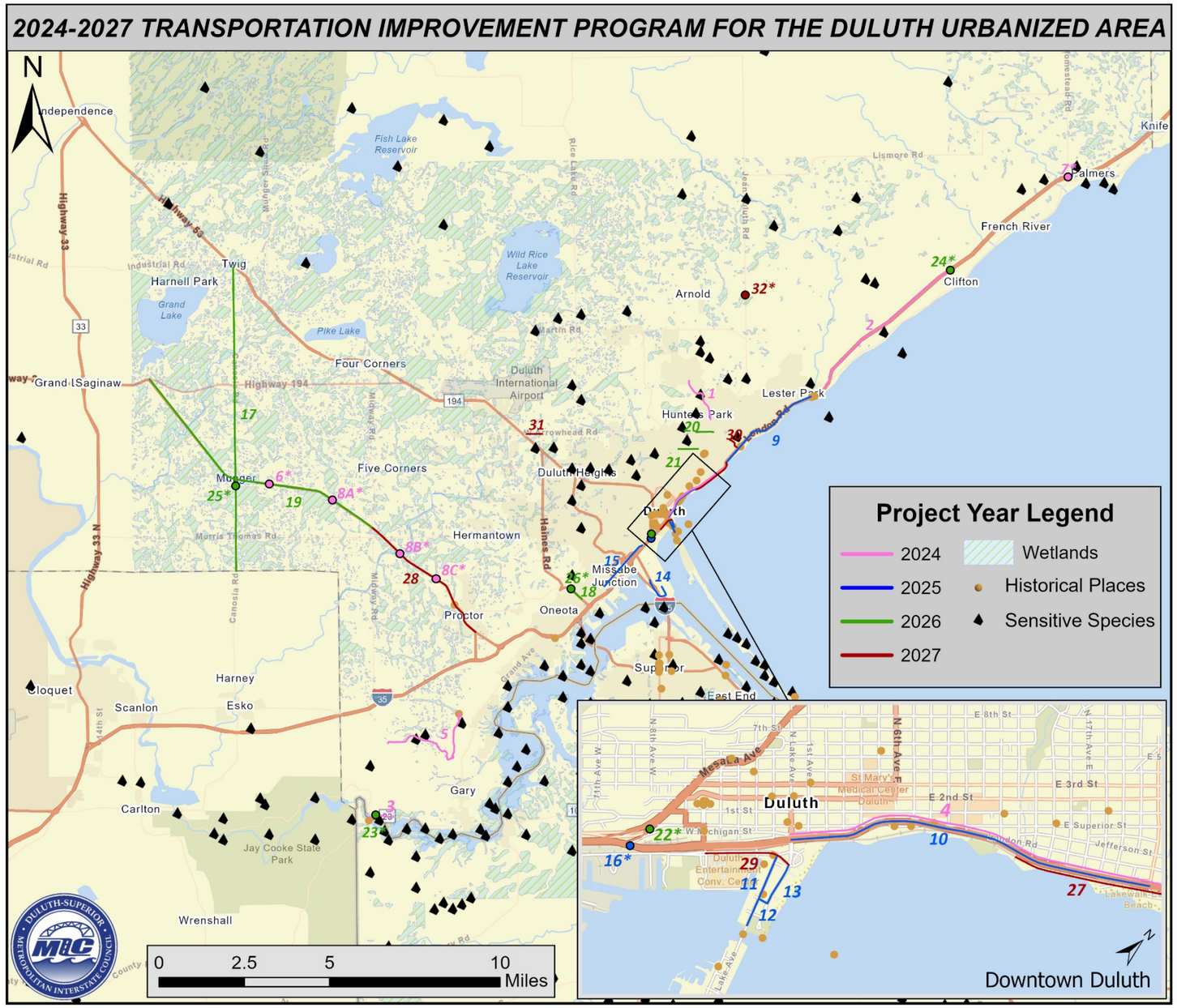

TIP Projects by Year

2024 TIP Projects

1. Woodland Ave - Resurface - Snively to Anoka
2. Hwy 61 Pavement Preservation
3. Hwy 23 - St. Louis River to W 5th St Reconstruction/New Bridge over Mission Creek
4. I-35 - ADA Improvements - Lake Ave to 26th Ave E
5. Skyline Parkway - Becks to Stewart Creek Retaining Wall Restoration

6*. US 2 & Munger Shaw Rd - Left Turn Lanes
7*. MN 61 at Homestead Rd - Reduced Conflict Intersection
8*A/B/C. US 2 - Culvert Repair at Solway Rd/Midway River/Kingsbury Creek

2025 TIP Projects

9. London Rd - Resurface 26th Ave E to 60th Ave E
10. I-35 - Lake Ave to 21st Ave E - Pavement Rehab
11. Lake Ave S - Railroad St to Lift Bridge Resurface
12. Buchanan St - Resurface
13. Canal Park Dr - Resurface
14. Garfield Ave/Port Terminal Rd Resurface
15. W Superior St - Carlton Ave to W Michigan St Reconstruction

16*. I-35 Bridge & Ramp Repair over Mesaba Ave

2026 TIP Projects

17. Canosia Rd - St. Louis River Rd to US 53 Resurface
18. 40th Ave W - Grand Ave to 8th St - Reconstruction
19. US 2 - MN 194 to Midway Rd - Resurface
20. Campus Connector Segment 5 - St. Marie St from Carver Ave to Vermillion Rd
21. Campus Connector Segment 4 - 19th Ave to Woodland AND Reconstruct College St

22*. MN 194 NB over Superior St - Resurface
23*. MN 23 - Ceremonial Structure at Jct of MN 210
24*. MN 61 - McQuade Rd - Reduced Conflict Intersection
25*. Canosia Rd RR Crossing Signal Replacement
26*. N 40th Ave W RR Crossing Signal Replacement

2027 TIP Projects

27. I-35-End of Leif Erikson Tunnel to 26th Ave E-ITS
28. US 2 - Midway Rd to Boundary Ave - Resurface
29. Railroad St-5th Ave W to Canal Park Dr-Resurface
30. Campus Connector Segment 6 - Lakewalk to E 1st St
31. Arrowhead Rd - Menard Dr to Haines Rd Construct Sidewalk

32*. Jean Duluth Rd at W Tischer Rd - Left Turn Lanes

Not all projects listed please review the project list for full list of projects.
* Projects displayed as a point.