2023-2026 TRANSPORTATION IMPROVEMENT PROGRAM FOR THE DULUTH URBANIZED AREA

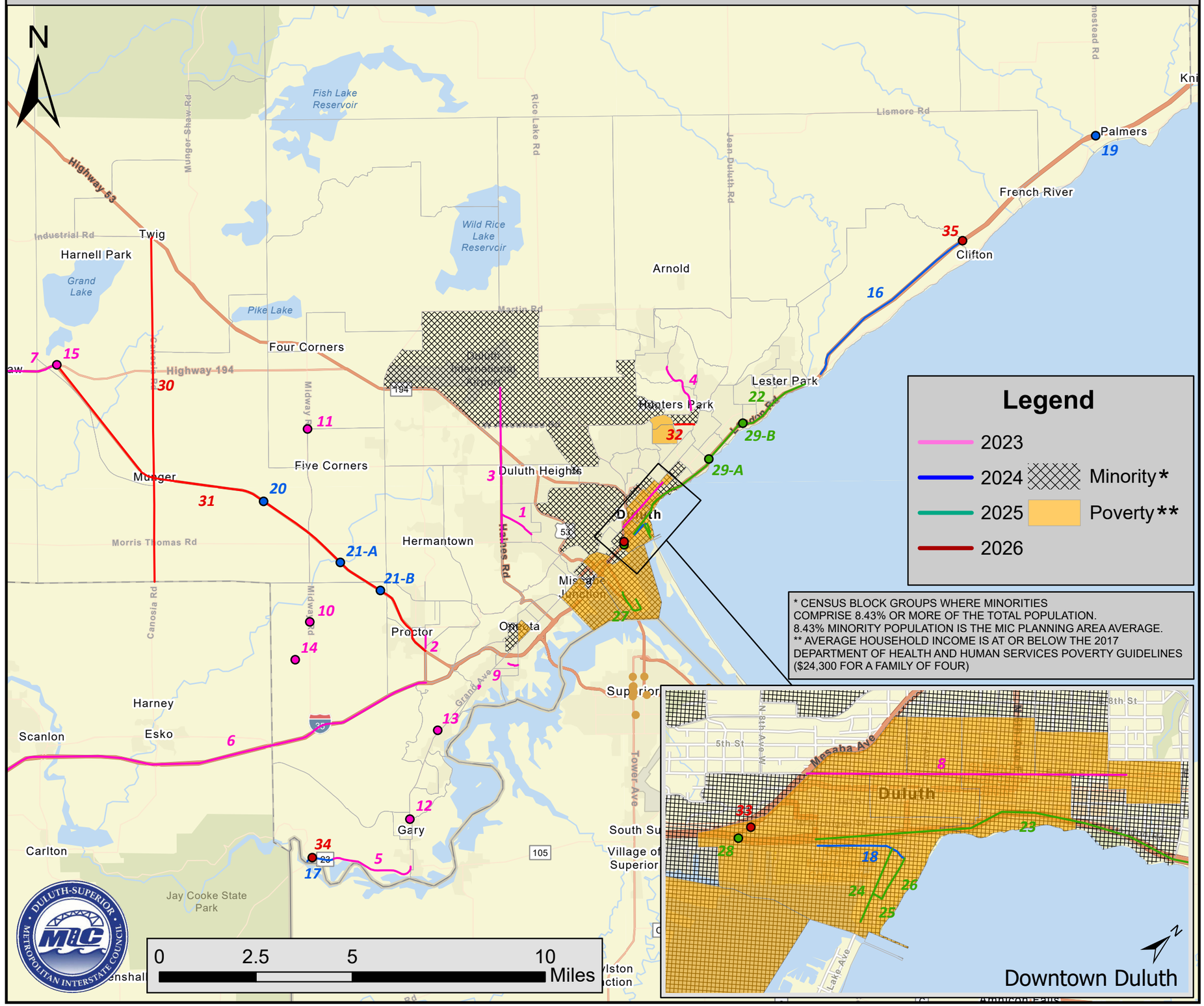

TIP Projects by Year

2023 TIP Projects

1. Piedmont Ave - Resurface
2. Boundary Ave - Install New Sidewalk
3. Haines Rd - Resurface
4. Woodland Ave - Resurface
5. MN 23 - 121st St to Jct MN 39 - Resurface
6. I-35 - Proctor to Hinckley - Landscaping
7. US 2 - Resurface and Construct Roundabout at US 2 and MN 194
8. 3rd St - 12th Ave E to Mesaba Ave Resurface and Ped Improvements
9. Cross City Trail Seg 3 - Irving Park to 62nd Ave W

*10. Midway Rd/Stark Rd Construct Turn Lanes
*11. Midway Rd/Arrowhead Rd Construct Turn Lanes
*12. MN 23 US Steel Creek Culvert Repair
*13. MN 23 Gogebic Creek Culvert Repair
*14. CSAH 45 Install Gates/Flashing Lights
*15. US 2 - Roundabout at US 2/MN 194

2024 TIP Projects

16. Hwy 61 Pavement Preservation
17. Hwy 23 - St. Louis River to W 5th St Reconstruction/New Bridge over Mission Creek
18. Railroad St Resurfacing and Ped Improvements

*19. MN 61 - Reduced Conflict Intersection at Homestead Rd
*20. US 2 at Solway Rd- Culvert Repair
*21A/B. US 2 - Culvert Repair at Kingsbury Creek

2025 TIP Projects

22. London Rd - Resurface 26th to 60th
23. I-35 - Lake Ave to 21st Ave E - Ramp Rehab
24. Lake Ave S - Railroad St to Lift Bridge Resurface
25. Buchanan St - Resurface
26. Canal Park Dr - Resurface
27. Garfield Ave/Port Terminal Rd Resurface

*28. I-35 Bridge Repair over Mesaba Ave
*29A. London Rd Roundabout - 26th
*29B. London Rd Roundabout - 40th

2026 TIP Projects

30. Canosia Rd Resurface - St. Louis River Rd to US 53
31. US 2 Resurface - MN 194 to Boundary Ave
32. Campus Connector Segment 5 - St. Marie St from Carver Ave to Vermillion Rd

*33. MN 194 North Bound over Superior St-Resurface
*34. MN 23 - Ceremonial Structure at Jct of MN 210
*35. MN 61 - Reduced Conflict Intersection at McQuade Rd

* Projects displayed as a point.
**Not all projects listed please review the project list for full list of projects.